

Enlisted
27/4/16
APR 20 1916

ATTESTATION PAPER.

No. 24246

Folio.

CANADIAN OVER-SEAS EXPEDITIONARY FORCE.

QUESTIONS TO BE PUT BEFORE ATTESTATION.

(ANSWERS.)

- 1. What is your surname?..... *Leach*
- 1a. What are your Christian names?..... *Albert Kenneth*
- 1b. What is your present address?..... *Sindsay*
- 2. In what Town, Township or Parish, and in what Country were you born?..... *Derbyshire England*
- 3. What is the name of your next-of-kin?..... *Arthur Thomas Leach*
- 4. What is the address of your next-of-kin?..... *Sindsay Ont*
- 4a. What is the relationship of your next-of-kin?..... *Father*
- 5. What is the date of your birth?..... *April 6th 1899*
- 6. What is your Trade or Calling?..... *Brass Worker*
- 7. Are you married?..... *No*
- 8. Are you willing to be vaccinated or re-vaccinated and inoculated?..... *Yes*
- 9. Do you now belong to the Active Militia?..... *No*
- 10. Have you ever served in any Military Force?..... *No*
If so, state particulars of former Service.
- 11. Do you understand the nature and terms of your engagement?..... *Yes*
- 12. Are you willing to be attested to serve in the }
CANADIAN OVER-SEAS EXPEDITIONARY FORCE? }..... *Yes*

DECLARATION TO BE MADE BY MAN ON ATTESTATION.

I, *Albert Kenneth Leach*, do solemnly declare that the above are answers made by me to the above questions and that they are true, and that I am willing to fulfil the engagements by me now made, and I hereby engage and agree to serve in the Canadian Over-Seas Expeditionary Force, and to be attached to any arm of the service therein, for the term of one year, or during the war now existing between Great Britain and Germany should that war last longer than one year, and for six months after the termination of that war provided His Majesty should so long require my services, or until legally discharged.

Albert Kenneth Leach (Signature of Recruit)

Date *APR 20 1916* 191 . *Capt. E F LeCain* (Signature of Witness)

OATH TO BE TAKEN BY MAN ON ATTESTATION.

I, *Albert Kenneth Leach*, do make Oath, that I will be faithful and bear true Allegiance to His Majesty King George the Fifth, His Heirs and Successors, and that I will as in duty bound honestly and faithfully defend His Majesty, His Heirs and Successors, in Person, Crown and Dignity, against all enemies, and will observe and obey all orders of His Majesty, His Heirs and Successors, and of all the Generals and Officers set over me. So help me God.

Albert Kenneth Leach (Signature of Recruit)

Date *APR 20 1916* 191 . *Capt. E F LeCain* (Signature of Witness)

CERTIFICATE OF MAGISTRATE.

The Recruit above-named was cautioned by me that if he made any false answer to any of the above questions he would be liable to be punished as provided in the Army Act.

The above questions were then read to the Recruit in my presence.

I have taken care that he understands each question, and that his answer to each question has been duly entered as replied to, and the said Recruit has made and signed the declaration and taken the oath

before me, at *Sindsay* this *APR 20 1916* day of..... 191 .

[Signature] (Signature of Justice)

Description of Albert Kenneth Lead on Enlistment.

Apparent Age.....17 years months.
 (To be determined according to the instructions given in the Regulations for Army Medical Services.)

Distinctive marks, and marks indicating congenital peculiarities or previous disease.
 (Should the Medical Officer be of opinion that the recruit has served before, he will, unless the man acknowledges to any previous service, attach a slip to that effect, for the information of the Approving Officer).

Height.....5 ft. 2 1/2 ins.

Chest measurement. { Girth when fully expanded.....33 1/2 ins.
 Range of expansion.....2 1/2 ins.

Complexion.....Dark

Eyes.....Brown

Hair.....Dark Brown

Religious denominations. { Church of England.....
 Presbyterian.....
 Methodist.....
 Baptist or Congregationalist.....
 Roman Catholic.....
 Jewish.....
 Other denominations.....S.A.
 (Denomination to be stated.)

Scar on index finger of right hand and fourth finger of right hand
Scar on right elbow

CERTIFICATE OF MEDICAL EXAMINATION.

I have examined the above-named Recruit and find that he does not present any of the causes of rejection specified in the Regulations for Army Medical Services.

He can see at the required distance with either eye; his heart and lungs are healthy; he has the free use of his joints and limbs, and he declares that he is not subject to fits of any description.

I consider him*.....fit..... for the Canadian Over-Seas Expeditionary Force.

Date.....APR 20 1916..... 191

Place.....Lundbury.....

[Signature] Capt.
 Medical Officer
 109th Overseas Battalion Medical Officer.

*Insert here "fit" or "unfit."

NOTE.—Should the Medical Officer consider the Recruit unfit, he will fill in the foregoing Certificate only in the case of those who have been attested, and will briefly state below the cause of unfitness:—

CERTIFICATE OF OFFICER COMMANDING UNIT.

.....Albert Kenneth Lead..... having been finally approved and inspected by me this day, and his Name, Age, Date of Attestation, and every prescribed particular having been recorded, I certify that I am satisfied with the correctness of this Attestation.

.....*[Signature]*..... Lt. Col. (Signature of Officer)
 O. C. 109th Overseas Battalion, C. E. F.

Date.....APR 20 1916..... 191

REGIMENTAL DOCUMENTS

NAME

Leach

Albert Kenneth

REGT. NO.

72 42 46

UNIT

109 of 5 Bw

H. Q. FILE NO.

CONTENTS

DATE RECEIVED

TO WHOM FORWARDED

DATE FORWARDED

M. F. W. 2505
REFERENCE

NON-EFFECTIVE BY

ATTESTATION PAPER (M.F.W. 23, 133, or 51)

CASUALTY FORM (M.F.W. 54 or A.F.B. 103)

TRAINING HISTORY SHEET (M.F.W. 113)

FIELD CONDUCT SHEET (M.F.W. 178 or A.F.B. 122)

REGT. CONDUCT SHEET (M.F.B. 263 or A.F.B. 120)

COMPANY CONDUCT SHEET (M.F.B. 263A or A.F.B. 121)

MEDICAL HISTORY SHEET (M.F.B. 313 or A.F.B. 178)

DENTAL HISTORY SHEET (M.F.B. 465)

MEDICAL REPORT (M.F.B. 227 or A.F.B. 179)

MEDICAL EXAMINATION (M.F.W. 129)

TRANSFER CLOTHING STATEMENT (M.F.W. 97 or D.O.S. 2)

PROCEEDINGS, COURT OF INQUIRY (M.F.B. 303 or A.F.A. 2)

DECLARATION, COURT OF INQUIRY (M.F.B. 259 or A.F.B. 115)

LAST PAY CERTIFICATE (M.F.W. 44)

PROCEEDINGS ON DISCHARGE (M.F.W. 218 or A.F.B. 268)

PARTICULARS OF CHARACTER (A.F.W. 3226)

COPY OF PARCHMENT DISCHARGE CERTIFICATE (M.F.W. 39A)

DEATH

Category

14900

DISCHARGE

Category

DESERTION

SM

HI

*1 R 149
1 msol
1 as cad
3 by wells
2 pay cad*

*711X
1172*

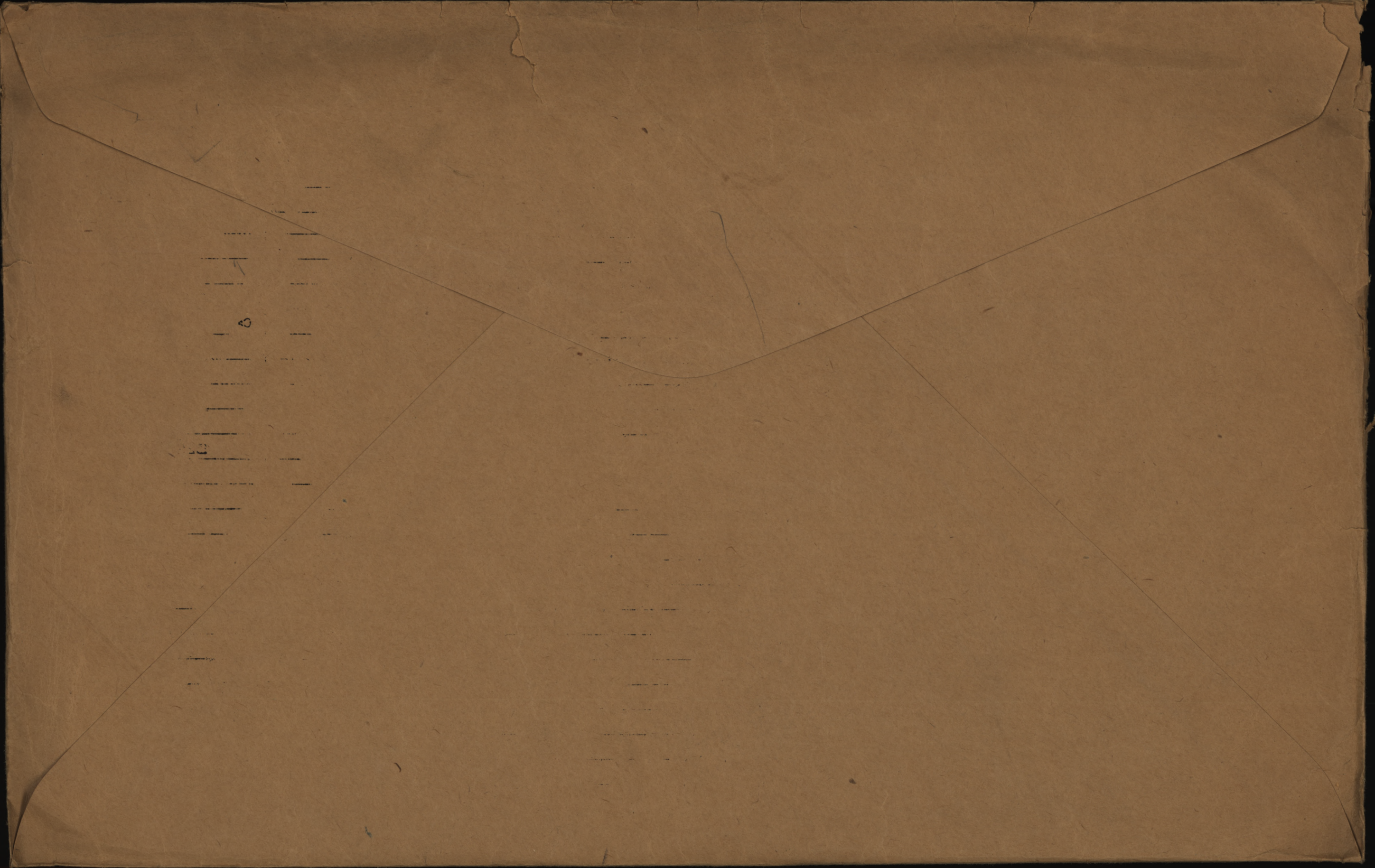

SURNAME.

Leach



CARD NO. ✓

CHRISTIAN NAMES

Albert Kenneth

FOLL.

REGL. NO.

724 246

RANK

Pte.

UNIT

~~*109th*~~ *252nd*

Bn.

FORMER CORPS

Nil.

NEXT OF KIN.

CHANGE OF ADDRESS

NAMES IN FULL

Leach, Arthur Thomas.

RELATIONSHIP TO SOLDIER

Father.

ADDRESS

Lindsay, Ont.

COUNTRY OF BIRTH

England, Levenshulme

DATE

April 6th 1899.

PLACE OF ATTESTATION

Lindsay, Ont.

DATE

April 20th 1916

Trans from 109th to 252nd Bn. Auth. 252nd R.P. 30/11/16.

1/6.2-6-17 868/3

FROM HALIFAX FEB

S S' OLYMPIC 2-8-17
WIDOWER

MARRIED

SINGLE *Wid*

TRADE OR CALLING

Grass Worker

RELIGION

S. A.

DESCRIPTION.

APPARENT AGE

17

YEARS

MONTHS

HEIGHT

5

FEET

2 1/2

INCHES

CHEST MEASUREMENT

33 1/2

INCHES

EXPANSION

2 1/2

INCHES

COMPLEXION

Dark

EYES

Brown

HAIR

dark Brown.

DISTINGUISHING MARKS

scar on index finger of right hand and fourth finger of right hand. scar on right elbow.

MEDICAL EXAMINATION.

PLACE

Lindsay, Ont.

DATE

April 20th, 1916.

Resent address,

Lindsay Ont.

NO. 724246 RANK

Pte
Cpl.

NAME

Leach, A. K.

T.O.S.

Trans from

UNIT

252nd

Battalion.

3 special service Coy.
DU 45 of 28-11-16,

M. D. 2,

PROMOTIONS, TRANSFERS, DISCHARGES, ETC.

PARTICULARS

AUTHORITY

PAID
FROM

PAID
TO

SIG.
OR
REC'T

1916

1916

Nov 1

Nov 30

L

1917,

1917,

Jan 1

Jan 31

L

Feb

mar

apl

may

L

u

u

From Cpl 20 - 12-16

DU 72 of 29-12-16,

Reverts to ranks at own request. DU 50 of 28-2-17.

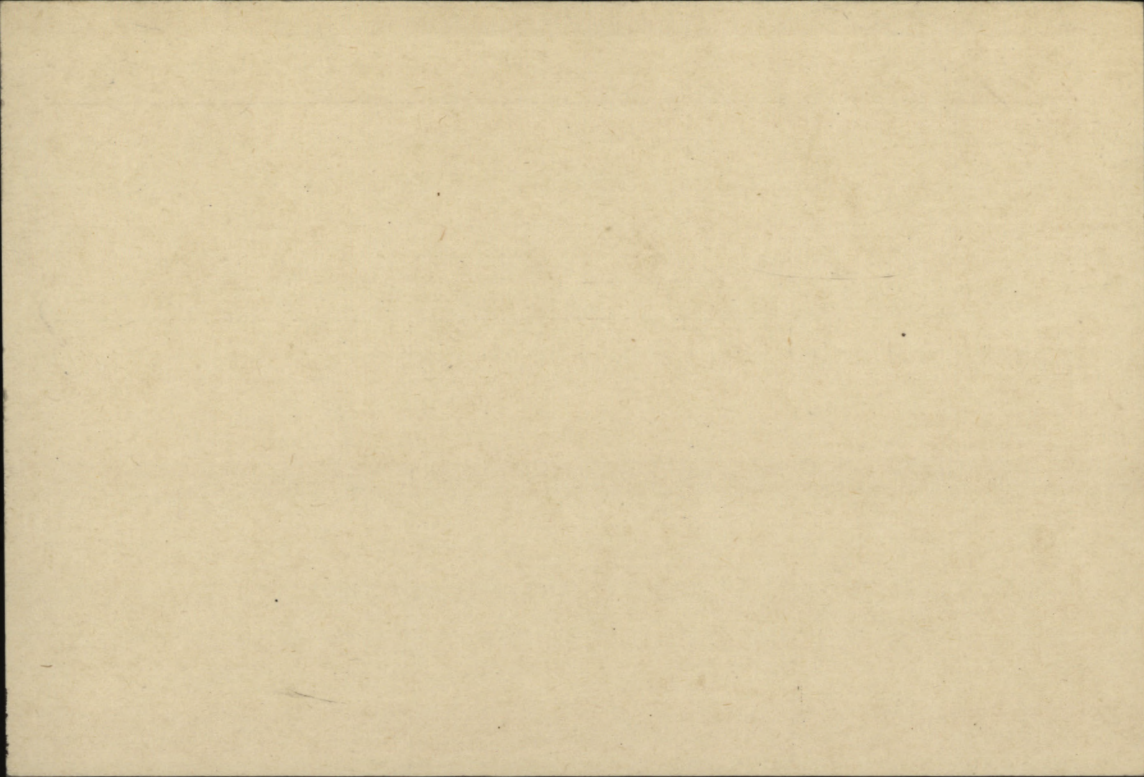

Name **Leach** ✓ **Albert Kenneth** ✓

Rank **Pte.**

Reg. No. **724246**

Unit **21st Bn.** ✓

92

Next of Kin **Canada.**

Date	Movement	Place	Casualty	List No.	Notified N/K O.	W.O. List
1918 7-5	Reported from Base:-					
	<u>Died of Wounds.</u>			2215	238	1599
						PRR 0.34 d/11-5-18

No. 724 246 RANK *Pvt*

NAME *Leash, A.* *X.*

T. O. S.

UNIT

*Special Service Battalion
- 3460y*

*Trans from 109th Bn
21-7-16 to 1st of 21-7-16*

M. D. *3*

			PROMOTIONS, TRANSFERS, DISCHARGES, ETC.	
PAID FROM	PAID TO	SIG. OR REC'T	PARTICULARS	AUTHORITY
<i>1916</i>	<i>1916</i>			
<i>July 21</i>	<i>July 31</i>	<i>-</i>		
<i>Aug</i>		<i>-</i>		
<i>Sept</i>		<i>-</i>		
<i>Oct</i>		<i>-</i>		
<i>Nov 1</i>	<i>Nov 28</i>	<i>-</i>	<i>Trans to 252nd Bn. 28-11-16</i>	<i>Do. 111 of 28-11-16</i>

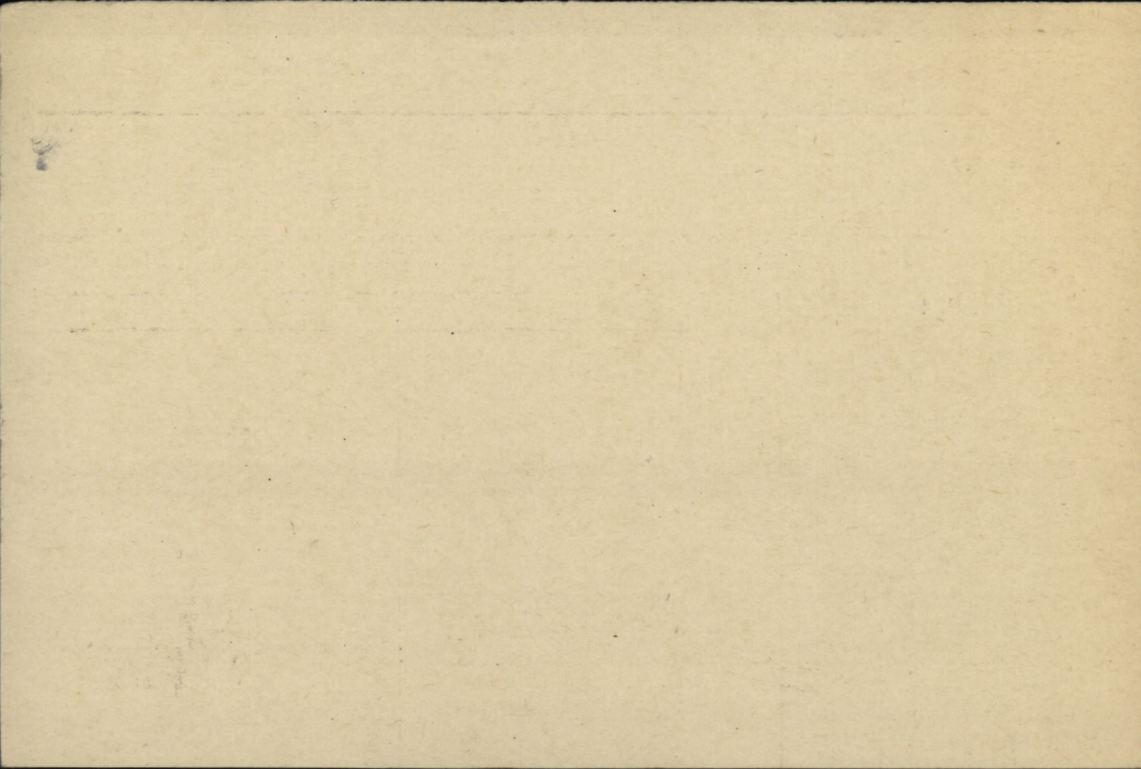

No. 724246 RANK *Plt.*

NAME *Leach, Kenneth.*
Albert Kenneth

T. O. S. *21-4-16.* UNIT *109th* *Battalion.*
(S.O. 134 of 25-4-16)

M. D. *3.*

PROMOTIONS, TRANSFERS, DISCHARGES, ETC.

PAIL
FROM

PAID
TO

SIG.
OR
REC'T

PARTICULARS

AUTHORITY

<i>1916.</i> <i>April 21</i>	<i>1916.</i> <i>April 30</i>	<i>v.</i>
<i>July 11</i>	<i>July 20</i>	<i>v.</i>

v.
v.
v.

Dischgd.

S.O. 204.

UNIT SAILED
JUL 23 1916

Y closed by payments

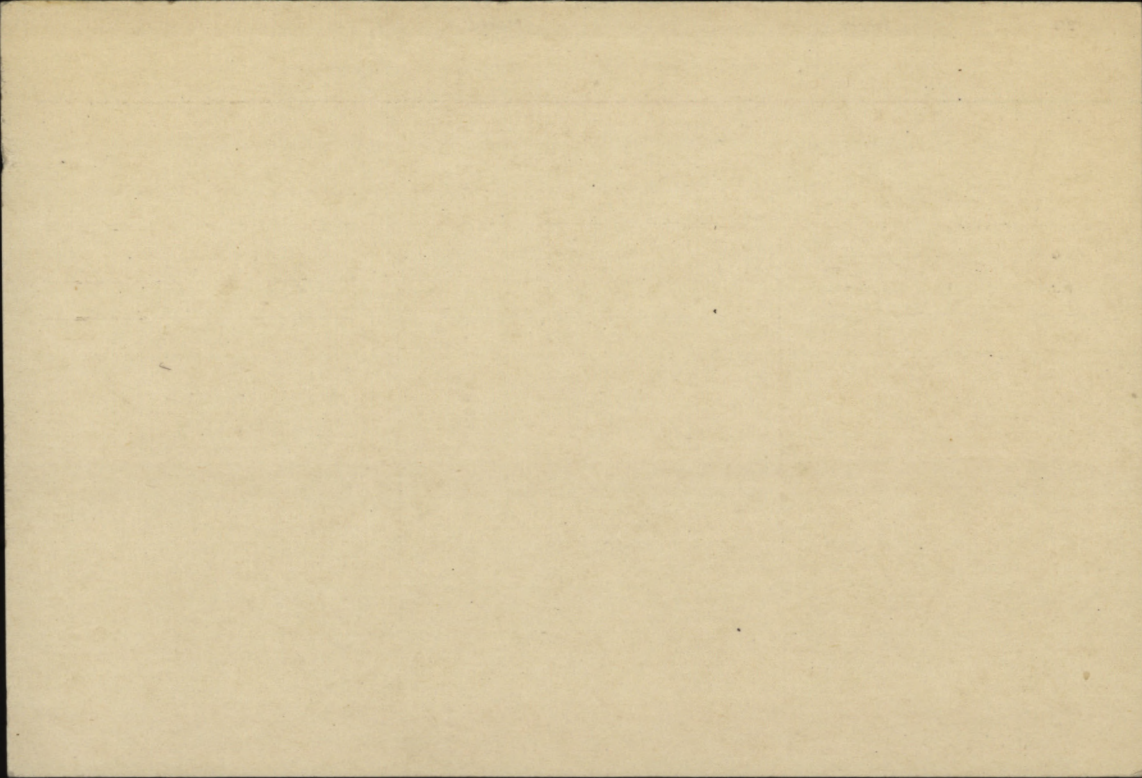

REGT'L. No. 724246
H. Q. FILE/NO 649

NAME Leach, Albert Kenneth

RANK AND CORPS pt. 21st Br. (form 109)

FOLLOWS
NO. 252nd Br.
FOLLOWS

CABLE
No. DATE

NATURE OF CASUALTY

h.o.f.K

Leach, Arthur Thomas (father)
Lindsay Ont.

8-1
Q 238 15-5-18

H.o.f.W. May 7th 1918

LIST NO.

HOSPITAL

DATE OF
ADMISSION

REMARKS
(E.O.P.)

A 213¹

Rept. from Base 7-5-18
Died of Wounds

wounds not stated

ARB
Number 724246 Rank Plc

Surname LEACH

Christian Name Albert Kenneth

Unit 2/1st Can Inf. Theatre of War. France

Date of Service 14-11-17

Remarks

Latest Address Mrs. Ellen Leach (m)

Box 519 Lindsay
Ont.

Roll No. "B" Page 4468

B

V

D

G. 2145-1 Dep

MAY 20 1921

~~Enroll~~ Desp. ~~DEC 22 1920~~ Reqn. No. 76012

Plaque Desp. JUN 2 1922 Reqn. No. P3915D

15959

Leach, A. K. Pte. 724246 21 Bn. 649-L-13687

Not elig. for 14-15 Star.

Medals &
Decorations.

(Mother)

Mrs. Ellen Leach,
Box 519,
Lindsay, Ont.

P. & S. (Father)

A. K. Leach, Esq.,
Box 519,
Lindsay, Ont.

Serial No 762346

Memorial
Cross

(Mother)

Same as above.

*H.L. Resp. JUL 24 1920 (M.) C. 16104.
Not married*

M.

502

SURNAME

CHRISTIAN NAME OR NAMES

REG. No.

Leach.

a. k.

724246

RANK

UNIT

Co.

TROOP

BATTY.

96

E.O.

21.

HOSPITAL

DATE OF ADMISSION

1.

HOSP.

2.

HOSP.

3.

HOSP.

4.

HOSP.

DIAGNOSIS

R. F. B.

1.

Dead of Wds 7.5.18 (W^{ds} N/S) R.

2.

3.

DISPOSITION

DATE

62. 14.5.18.

a 213. 11

REMARKS

A.M.D. 2 DEPT.
Bch. of D.G.M.S. O.M.F.C. London

EPITOME OF HOSPITAL TREATMENT

HOSPITAL

ADM.

1.

2.

3.

4.

5.

6.

7.

FORM OF WILL

I, Albert Kenneth Leach (Name in full)

Regimental Number 724246 serving in 252nd O.S. Batt. C.E.F.

of the Canadian Expeditionary Force, do hereby revoke all former Wills by me made and declare this to be my last Will.

I devise all my real estate unto

My Mother - Ellen Jane Leach
Kent Street West
Lindsay Ontario

Name and Address of person or persons to whom it is to go.

absolutely, and my personal estate I bequeath to

My Mother - Ellen Jane Leach
Kent Street West
Lindsay Ontario

Name and Address of person or persons to receive personal estate* (See note).

NOTE

This space for the appointment of Executor if necessary.

IMPORTANT NOTE

This must be signed and Dated by THE SOLDIER HIMSELF.

this 15th day of May A.D. 1917
Albert Kenneth Leach Signature of Soldier.

*N.B. Personal estate includes pay, effects, money in bank, insurance policy, in fact everything except real estate.

Signed and acknowledged by the Testator as and for his last Will in the presence of us both present at the same time, who in his presence, at his request, and in the presence of each other have hereunto subscribed our names as Witnesses.

Signature of First Witness John Dawson
Address of Witness 1447 Alexander Ave. Montreal

THE TWO WITNESSES MUST SIGN HERE

Occupation of Witness Shepper
Signature of Second Witness R Roberts
Address of Witness 16 Melton St. Birkhead.
Occupation of Witness Stenographer. England.

FORM OF WILL

I, *John Smith*, of the County of *Albany*, State of *New York*, do hereby certify that the foregoing is a true and correct copy of the original of the will of *John Smith*, deceased, as the same appears from the records of the County of *Albany*, State of *New York*.

Witness my hand and seal of office this *10th* day of *June*, 19*05*.
Notary Public for the State of *New York*.
John Smith
Notary Public for the State of *New York*.

Subscribed and sworn to before me this *10th* day of *June*, 19*05*.
Notary Public for the State of *New York*.
John Smith
Notary Public for the State of *New York*.

Witness my hand and seal of office this *10th* day of *June*, 19*05*.
Notary Public for the State of *New York*.
John Smith
Notary Public for the State of *New York*.

Fill in Only.—Unit, Number, Rank and Name.

M. F. W. 54.
150M. 10-15.
H.Q. 1772-39-920.

SPECIAL Casualty Form—Active Service.

Unit, Regiment or Corps ^{250th} ~~109th~~ OVERSEAS BATTALION, C. E. F.

Regimental No. 24246 Rank Private Name Leach Albert-Kenneth

Enlisted (a) 20/4/16 Terms of Service (a) 6 Months Service reckons from (a) 20/4/16

Date of promotion to present rank. } Date of appointment to lance rank } Numerical position on roll of N. C. Os. }

Extended _____ Re-engaged _____ Qualification (b) Brass Worker

Report Date	From whom received	Record of promotions, reductions, transfers, casualties, etc., during active service, as reported on Army Form B. 213, Army Form A. 36, or in other official documents. The authority to be quoted in each case.	Place	Date	Remarks taken from Army Form B. 213, Army Form A. 36, or other official documents.
-------------	--------------------	--	-------	------	--

Embarked at Halifax N.S. May 29th 1917.

Disembarked Liverpool, England June 10/1917.
Transferred to 6th Res. Bn. ¹⁰ ~~250th~~ Seaford PART II No. 136

W. Thomas

O.C. 8th CAN. RES. BN. TAKEN ON STRENGTH 6th CAN. RES. BN. Seaford 16-6-17

O.C. 6th CAN. RES. BN. DRAFTED 21st Bn. Seaford 14-11-17
TRANSFERRED TO

PART II No. 136.

PART II No. 269

R. Widdifield

OFFICER i/c RECORDS 6th CAN. RES. BN

2 C.I.B.D. Arrived & Taken on Strength 21st Canadian Battalion 2 C.I.B.D. 14-11-17 Part II Ord. 99 17-11-17

2 C.I.B.D. Left for C.C. Rein. C. Field 17-11-17 N.I.R.
C.C. Rein. C. Arrived. Can. Corps Rein. Camp. 17-11-17 N.I.R.

D Left for unit Field 24-11-17 N.I.R.

(a) In the case of a man who has re-engaged for, or enlisted into Section D. Army Reserve, particulars of such re-engagement or enlistment will be entered.
(b) e.g. Signaller, Shoeing Smith, etc., etc., also special qualifications in technical Corps duties.

CERTIFIED CORRECT.
 126-17
 14/11/17
 CAN. CORPS, LONDON

724246

Leach, A. K.

Report		Record of promotions, reductions, transfers, casualties, etc., during active service, as reported on Army Form B-213; Army Form A. 36, or in other official documents. The authority to be quoted in each case.	Place	Date	Remarks taken from Army Form B. 213, Army Form A. 36, or other official documents.
Date	From whom received				
1/12	21st BATTALION	Joined 21st BATTALION	Field	24-11-17	B-213.
16/3	Do	GRANTED 14 DAYS LEAVE.	Field	15-3-18	Part 11 Ord. 22 d/ 31-5-18
13/4	Do	Rejoined from Leave	Do	4-4-18	B-213.
7/5/18	21 st BN.	Died of Wounds received in action.	Field	17-5-18	Telegram A.J. 483/M. (T. 12175) PC. II O. 34 d/ 11-5-18.
<p><i>Whogau</i> Major for Lt.-Col., A. A. G. Canadian Section. G. H. O. 3rd Echelon B. E. F.</p>					

C.R. Rank **252nd Bn. to East. Ont. Regt.** Name **LEACH. Albert Kenneth.** Reg'l No. **724246.**
 Unit **East. Ont. Regt.** If in perm. Corps, What Unit? **Single.** Married or Single
 Place and Date of Enlistment **Lindsay. Apr. 20th, 1916.** Place of Birth **Devonshire, England.**
 Name and Address, Next-of-Kin **Arthur Thomas Leach. Lindsay, Ont., Canada.** Relationship **Father.**

Assigned Pay Monthly \$ Payable to Relationship
 Separation Allowance \$ Payable to Relationship

N/E. R.B. No. **6973**
 File R.L. **28 P-2503**
 Category **B-W**

Discharge, Date and Place Reason Character
 H. W. & V., Ld.—9546-16.

Report.		Record of promotions, reductions, transfers, casualties, etc., during active service. The authority to be quoted in each case.	Place.	Date.	REMARKS Taken from Official Documents.
Date.	From whom received.				
		⇒ ARRIVED IN ENGLAND 9 6 17 S/S OLYMPIC. ⇒			
12-6-17.	6 th Pres.	posted from CORD. on discharge from hospital on arrival from Canada.	Seaford.	10-6-17	Pt ⁿ 0136 checked 18
14-11-17.	"	posted to 1 st Bn. Opleas	Pte Seaford.	14-11-17.	Pt ⁿ 0269+99/14-11-17.
11-5-18.	2 nd Lt. Hon.	DIED OF WOUNDS REC'D. IN ACTION.	" Field.	7-5-18.	34. + C/O 213 d/14.5.18.

ORIGINAL ORIGINAL
SPECIAL SPECIAL
MEDICAL HISTORY SHEET

Surname Sach Christian Name Albert Kenneth

Examined { on 21 day of April 1916
 { at Lindsay

Approved by J McCulloch Capt.
 Medical Officer
 Rank 109th Overseas Battalion, C.E.F.

Birthplace { City or Town Durham
 { County England

Apparent age 17 years

Trade or occupation Mass Worker

Height 5 Feet 2 1/2 Inches

Weight 110 Lbs.

Chest measurement { Minimum 31 inches
 { Maximum expansion 33 1/2 inches

Physical development Good

Small-Pox Marks None

Vaccination Marks { Arm Right None Left Small
 { Number Small

When Vaccinated last April 21st 1916

(a) Marks indicating congenital peculiarities or previous disease None

(b) Slight defects but not sufficient to cause rejection Slightly flat footed

Date.	Fit or Unfit.	EXAMINED FOR RE-ENGAGEMENT.
		M.O.
		M.O.
		M.O.
		M.O.
		M.O.
		M.O.

Date.	Result.	VACCINATIONS.
<u>21-4-16</u>	<u>J McCulloch</u>	M.O.
		M.O.
		M.O.

Date.	Result.	ANTI-TYPHOID INOCULATIONS, ETC.
<u>2-5-16</u>	<u>Good</u> <u>J McCulloch</u>	M.O.
<u>10-5-16</u>	<u>"</u> <u>J McCulloch</u>	M.O.
<u>15-5-16</u>	<u>"</u> <u>J McCulloch</u>	M.O.
<u>18-7-17</u>	<u>J McCulloch</u>	M.O.

Enlisted on 20 day of April 1916 at Lindsay

	CORPS.	REG'TL NUMBER.	HABITS.	DATE.
Joined on enlistment	<u>109th Bn. C.E.F.</u>	<u>724246</u>		<u>20-4-16</u>
Transferred to	<u>25th Bn. C.E.F.</u>	<u>724246</u>	<u>Good</u>	<u>29/11/16</u>
	<u>21st Bn.</u>			<u>JUN 10 1917</u> <u>14-11-17</u>

EXAMINED OR DISCHARGED BY A MEDICAL BOARD.

STATION.	DATE.	DISEASE.	RESULT.
<u>Seaford</u>	<u>14/5/17</u>	<u>Underage</u>	<u>H. J. McCulloch</u> <u>Capt. C.E.F.</u>

N. B.—This sheet to be disposed of in accordance with instructions in the Regulations for Army Medical Service, on the man becoming non-effective; the date and cause being stated on next page.

CANADIAN

J.M.O.

Mother
MILITIA AND DEFENCE
ASSIGNED PAY
OVERSEAS CONTINGENTS

M. F. W. 12.
25m-4-17.
H. Q. 1772-39-819.

To Whom
Address

Ellen Jane
~~A.T.~~
Mrs W Leach
Box 519
Lindsay, Ont

By Whom Assigned

Leach A K

Regtl. No. *724246*

Rank *Plw*

Corps *252. Bn*

Rate

15.00 Dec 1/17

~~JUN 1 1917~~

PAYMENTS

Month	Year	Cheque No.	Amt.	REMARKS
Aug.	1914			<p><i>File 10781-a-6. H.J. 7⁹/₁₇</i> <i>Revis ruling 7⁹/₁₇</i></p> <p style="text-align: center;">  <i>2 m 14/17/17 gab 6/17/17</i> </p> <div style="border: 1px solid black; padding: 5px; margin-top: 20px;"> <p>Pensions Notified Date... <i>21/5/18</i>.....</p> <p>Killed in Action } Date... <i>7/5/18</i>.....</p> <p>Died of Wounds } Date... <i>7/5/18</i>.....</p> <p>Missing } Date... <i>7/5/18</i>.....</p> <p>C. L. <i>23/8</i>... <i>15/5/18</i>... <i>J. Lellan</i>..</p> <p>Date Noted..... <i>21/5/1918</i></p> </div>
Sept.				
Oct.				
Nov.				
Dec.				
Jan.	1915			
Feb.				
March				
April				
May				
June				
July				
Aug.				
Sept.				
Oct.				
Nov.				
Dec.				
Jan.	1916			
Feb.				
March				

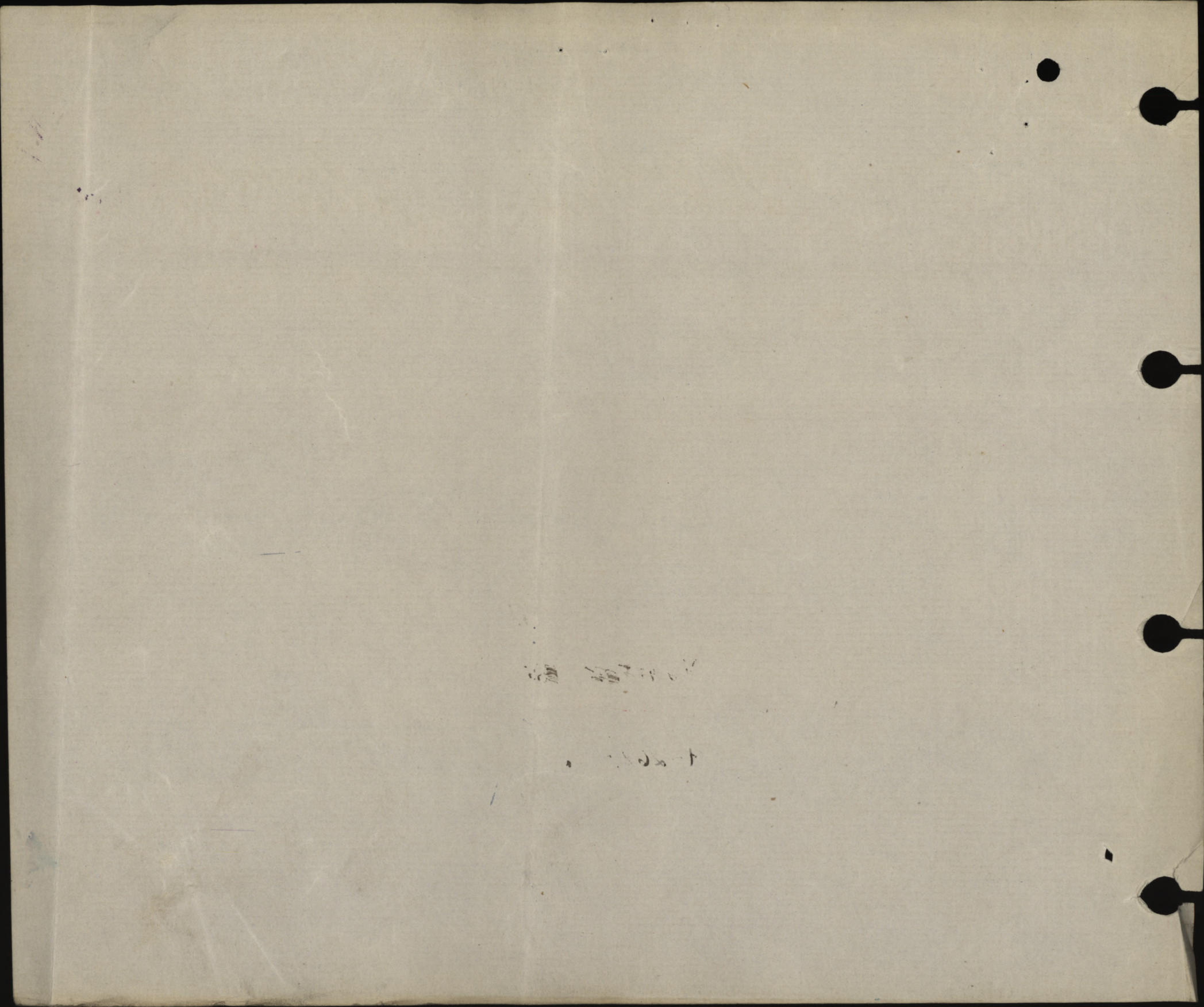

MILITIA AND DEFENCE

ASSIGNED PAY

OVERSEAS CONTINGENTS

M. F. W. 12a.
18m.-4-17.
1772-39-819.

Sheet No. 2
(Assignee)

Ellen Jane
A. K.
Mrs W Leach

Name of Soldier

Leach A K

PAYMENTS.

724246. Pte. 252" 13r

L. L. Job 1927-M. & D. 7814

Month.	Year.	Cheque No.	Amt.	Remarks.
			<i>15.</i>	JUN 1 1917
April	1916			
May				
June				
July				
Aug.				
Sept.				
Oct.				
Nov.				
Dec.				
Jan.	1917			
Feb.				
March				
April				
May				
June		<i>B 20750</i>	<i>15</i>	
July		<i>O 23459</i>	<i>15</i>	<i>Lu</i>
Aug.		<i>Y 29515</i>	<i>15</i>	
Sept.		<i>X 43538</i>	<i>15</i>	<i>15.75 03</i>
Oct.		<i>P 46197</i>	<i>15</i>	
Nov.		<i>A 42623</i>	<i>15</i>	
Dec.	<i>1917</i>	<i>T 61117</i>	<i>15</i>	
Jan.	1918			
Feb.			<i>105</i>	
March			<i>140</i>	
April				
May				
June				
July				

R 37183 Cancelled

→ T 61117 cancelled @ Mrs Ellen Jane Leach. 105

g

MILITIA AND DEFENCE
ASSIGNED PAY
 OVERSEAS CONTINGENTS

Sheet No. 2 (Contd.)

PAYMENTS.

Name of Soldier _____

Month.	Year.	Cheque No.	Amt.	Remarks.
Aug.	1918			
Sept.				
Oct.				
Nov.				
Dec.				
Jan.	1919			
Feb.				
March				
April				
May				
June				
July				
Aug.				
Sept.				
Oct.				
Nov.				
Dec.				
Jan.	1920			
Feb.				
March				
April				
May				
June				
July				
Aug.				
Sept.				
Oct.				
Nov.				

P. 559
MARRIED OR SINGLE

PLACE OF BIRTH

NAME AND ADDRESS OF NEXT OF KIN

RELATIONSHIP OF NEXT OF KIN

NAME AND ADDRESS OF NEXT OF KIN

RELATIONSHIP OF NEXT OF KIN

SEPARATION ALLOWANCE MONTHLY \$

EFFECTIVE (DATE)

PAYABLE TO

RELATIONSHIP OF DEPENDANT

CASUALTIES, PROMOTIONS, &c

PARTICULARS	EFFECTIVE DATE	AUTHORITY

ADMISSIONS TO HOSPITAL, &c

DATE ADMITTED	DATE DISCHARGED	V. OR A.	NAME OF HOSPITAL

REG'L No 424246. RANK

IF IN PERMT. CORPS
WHAT UNIT

PERMANENT FORCE ALLOWANCES

PLACE OF ATTESTATION

DATE OF ATTESTATION

ASSIGNED PAY MONTHLY \$

PAYABLE TO

ASSIGNED PAY MONTHLY \$

PAYABLE TO

STOP-PAYMENT FORM (ASSIGNED PAY) RENDERED (DATE)

DISCHARGE DATE AND PLACE

ACCOUNT TRANSFERRED TO NON-EFFECTIVE BRANCH (DATE)

ACCOUNT TRANSFERRED TO OFFICERS' PAY BRANCH (DATE)

Pi. NAME Leach, Albert, Kenneth.

UNIT 252nd B^{ty} TRANSFERRED TO 6th Res. DATE 10.6.17. AUTHORITY B.O. 136.

TRANSFERRED TO 21st BN DATE 1.1.18. AUTHORITY 99

TRANSFERRED TO DATE AUTHORITY

TRANSFERRED TO DATE AUTHORITY

DATE EFFECTIVE 1-6-17. ✓

Ms Mrs W. Leach, Lindsay, Ont. Canada. RELATIONSHIP Mother.

DATE EFFECTIVE

RELATIONSHIP

DEC 5 1918

EFFECTIVE REASON

REASON AND AUTHORITY

DATE	PAY		FIELD ALLOWANCE		WORKING OR SPECIAL PAY		ASSIGNED PAY CREDITS	OTHER CREDITS	TOTAL CREDITS	ACQUITTANCE ROLLS				CASH PAYMENTS				ASSIGNED PAY	OTHER CHARGES	TOTAL DEBITS	BALANCE		PAY WITHHELD OR DEFERRED	PAY AVAILABLE FOR ISSUE	REMARKS																																																																																																																																																																																																	
	No. OF DAYS	RATE	AMOUNT	No. OF DAYS	RATE	AMOUNT				No. OF DAYS	RATE	AMOUNT	1 No.	2 No.	3 No.	4 No.	1				2	3				4	CREDIT	DEBIT																																																																																																																																																																																														
June 1																			31 63		31 63							Balance from Canada																																																																																																																																																																																														
July 31	61	1 10	67 10						67 10																																																																																																																																																																																																																	
Aug 1-31	31	"	34 10						34 10	263 17 6				48 7																																																																																																																																																																																																												
Sept 1-30	30	"	33 00						31 62	33 00	847 2-817 477 15-717 521 31-717 414 20-6	631 21-8		34 07 48 7 974 48 71	7 30																																																																																																																																																																																																											
<table border="1"> <thead> <tr> <th>MONTH</th> <th>PARTICULARS</th> <th>CR.1</th> <th>CR.2</th> <th>PARTICULARS</th> <th>DR.1</th> <th>DR.2</th> <th>DR.3</th> <th>DR.4</th> <th>BALANCE</th> <th>DEFER. - RED. PAY</th> <th>SER. - ALLG. ENG.</th> <th>MONTH</th> <th>PARTICULARS</th> <th>CR.1</th> <th>CR.2</th> <th>PARTICULARS</th> <th>DR.1</th> <th>DR.2</th> <th>DR.3</th> <th>DR.4</th> <th>BALANCE</th> <th>DEFER. - RED. PAY</th> <th>SER. - ALLG. ENG.</th> </tr> </thead> <tbody> <tr> <td>Sept 30</td> <td>Balance</td> <td></td> <td>40 12</td> <td></td> <td></td> <td></td> <td></td> <td></td> <td>40 12</td> <td></td> <td></td> <td></td> <td></td> <td></td> <td></td> <td></td> <td></td> <td></td> <td></td> <td></td> <td></td> <td></td> <td></td> </tr> <tr> <td>Oct 1/31</td> <td>31 10</td> <td></td> <td>AR 679</td> <td>6/9/17</td> <td>6 Res</td> <td>974</td> <td></td> <td></td> <td>15</td> <td></td> <td></td> <td>Dec</td> <td>PP</td> <td>34 10</td> <td></td> <td>AR 790. 6 Res</td> <td>27/10/17.</td> <td>17 03</td> <td></td> <td></td> <td></td> <td></td> <td></td> </tr> <tr> <td></td> <td></td> <td></td> <td>" 722</td> <td>30/9/17</td> <td>"</td> <td>7 31</td> <td></td> <td></td> <td>15</td> <td>42 17</td> <td></td> <td></td> <td></td> <td>67 10</td> <td></td> <td></td> <td></td> <td></td> <td></td> <td>15</td> <td>45 21</td> <td></td> <td></td> </tr> <tr> <td>Nov</td> <td>PP</td> <td></td> <td></td> <td></td> <td></td> <td></td> <td></td> <td></td> <td>15</td> <td></td> <td></td> <td></td> <td></td> <td></td> <td></td> <td></td> <td></td> <td></td> <td></td> <td></td> <td></td> <td></td> <td></td> </tr> <tr> <td></td> <td></td> <td></td> <td>AR 763</td> <td>15/10/17.</td> <td></td> <td>9 73</td> <td></td> <td></td> <td></td> <td></td> <td></td> <td></td> <td></td> <td></td> <td></td> <td></td> <td></td> <td></td> <td></td> <td></td> <td></td> <td></td> <td></td> </tr> <tr> <td></td> <td></td> <td></td> <td>" 841</td> <td>" 14/10/17.</td> <td></td> <td>7 30</td> <td></td> <td></td> <td></td> <td></td> <td></td> <td></td> <td></td> <td></td> <td></td> <td></td> <td></td> <td></td> <td></td> <td></td> <td></td> <td></td> <td></td> </tr> <tr> <td></td> <td></td> <td></td> <td></td> <td></td> <td></td> <td>17 03</td> <td></td> <td></td> <td>15</td> <td></td> <td></td> <td></td> <td></td> <td></td> <td></td> <td></td> <td></td> <td></td> <td></td> <td></td> <td></td> <td></td> <td></td> </tr> </tbody> </table>																											MONTH	PARTICULARS	CR.1	CR.2	PARTICULARS	DR.1	DR.2	DR.3	DR.4	BALANCE	DEFER. - RED. PAY	SER. - ALLG. ENG.	MONTH	PARTICULARS	CR.1	CR.2	PARTICULARS	DR.1	DR.2	DR.3	DR.4	BALANCE	DEFER. - RED. PAY	SER. - ALLG. ENG.	Sept 30	Balance		40 12						40 12															Oct 1/31	31 10		AR 679	6/9/17	6 Res	974			15			Dec	PP	34 10		AR 790. 6 Res	27/10/17.	17 03									" 722	30/9/17	"	7 31			15	42 17				67 10						15	45 21			Nov	PP								15																		AR 763	15/10/17.		9 73																					" 841	" 14/10/17.		7 30																								17 03			15														
MONTH	PARTICULARS	CR.1	CR.2	PARTICULARS	DR.1	DR.2	DR.3	DR.4	BALANCE	DEFER. - RED. PAY	SER. - ALLG. ENG.	MONTH	PARTICULARS	CR.1	CR.2	PARTICULARS	DR.1	DR.2	DR.3	DR.4	BALANCE	DEFER. - RED. PAY	SER. - ALLG. ENG.																																																																																																																																																																																																			
Sept 30	Balance		40 12						40 12																																																																																																																																																																																																																	
Oct 1/31	31 10		AR 679	6/9/17	6 Res	974			15			Dec	PP	34 10		AR 790. 6 Res	27/10/17.	17 03																																																																																																																																																																																																								
			" 722	30/9/17	"	7 31			15	42 17				67 10						15	45 21																																																																																																																																																																																																					
Nov	PP								15																																																																																																																																																																																																																	
			AR 763	15/10/17.		9 73																																																																																																																																																																																																																				
			" 841	" 14/10/17.		7 30																																																																																																																																																																																																																				
						17 03			15																																																																																																																																																																																																																	

124246. H. Leach. AK

Assigned Pay. 15⁰⁰/₁₀₀.

DATE	PAY		FIELD ALLOWANCE		WORKING OR SPECIAL PAY		ASSIGNED PAY CREDITS	OTHER CREDITS	TOTAL CREDITS	ACQUITTANCE ROLLS				CASH PAYMENTS				ASSIGNED PAY	OTHER CHARGES	TOTAL DEBITS	BALANCE		PAY WITHHELD OR DEFERRED	PAY AVAILABLE FOR ISSUE	REMARKS		
	No. OF DAYS	RATE	AMOUNT		No. OF DAYS	RATE				AMOUNT		1	2	3	4	1	2				3	4				CREDIT	DEBIT
			\$	c.						\$	c.	No.	DATE	No.	DATE												
MONTH PARTICULARS		CR.1	CR.2	PARTICULARS		DR.1	DR.2	DR.3	DR.4	BALANCE	MONTH PARTICULARS		CR.1	CR.2	PARTICULARS		DR.1	DR.2	DR.3	DR.4	BALANCE						
Jan. 1918.	P.P.	34	10	Car. A.P.						4521																	
				AR 416. 20/17 n cere		892				15																	
				" 905 23/17 21 Pa		803				15	47 36																
Feb	P.P.	30	80	Leav. A.P.		16 95				15																	
				AR 979 23/18 21 Pa		446																					
				" 1026 30/18 " "		357																					
				" 1054 8/18 " "		446					50 67																
Mar		30	80	Leav. A.P.		12 49				15																	
				G.P. 6995 16-3-18		14 60																					
				AR 1106 23/11 21 Pa		357																					
				" 1158 9/2 " "		446																					
				" 3858 18/2 " "		3893																					
				" 1181 14/3 " "		357					464																
						68 13				13																	

Carried forward to Large Ledger sheet

* Strike out whichever inapplicable.

ASSIGNED PAY.	ENGLAND or CANADA.	SEPARATION ALLOWANCE.	ENGLAND or CANADA.
EFFECTIVE DATE:- 1-6-17		EFFECTIVE DATE:-	
AMOUNT:- \$ 1500		AMOUNT:-	

NAME:- *LEACH, Albert Kenneth*
 NUMBER:- *724246*

NAME, ADDRESS, RELATIONSHIP & AUTHORITY	WHEN PAYEE OF A.P. IS THE SAME AS PAYEE OF S.A. THE WORD "SAME" ONLY TO BE WRITTEN IN THIS SPACE.
<i>Mrs Ellen J. Leach (Mother) Lindsay Ont. Canada Stopped off 1/6/18</i>	

PARTICULARS OF RANK OR APPOINTMENT		
AUTHORITY	DATE EFFECTIVE	RANK OR APPOINTMENT
		<i>Pte</i>

UNIT AND TRANSFERS <i>DEC 5 1918</i>			
ORIGINAL UNIT:- <i>252⁴ Bu</i>			
DATE ACCOUNT FIRST OPENED:- <i>1-6-17</i>			
AUTHORITY	DATE EFFECTIVE	DATE LEDGER SHEET T'S'D	UNIT TRANSFERRED TO
			<i>21⁴ Bu</i>
<i>afw</i>	<i>7/5/18</i>	<i>1-6-18</i>	<i>BM 3</i>

EXTRACTS FROM ACTIVE SERVICE PAY-BOOKS						UPON CLEARANCE OF VOUCHERS, ENTRIES WILL BE CANCELLED BY INSERTION OF DATE CHARGED IN RED INK					
DATE OF PAYMENT	NUMBER OF A.R.	UNIT PAID BY	AMOUNT	DATE OF PAYMENT	NUMBER OF A.R.	UNIT PAID BY	AMOUNT				
<i>1/6/18</i>		<i>Lindsay</i>	<i>\$31</i>								

DAILY RATES OF PAY AND ALLOWANCES				
AUTHORITY	PAY	F.A.	P.F.A.	SUBS'CE ALL'CE
	<i>1 00</i>	<i>10</i>		

PARTICULARS OF RENDERING NON-EFFECTIVE:- *Lied of Wounds 7/5/18 b.I.A. 213 14/5/18*

MONTH	PARTICULARS	CR. 1	CR. 2	PARTICULARS	DR. 1	DR. 2	DR. 3	DR. 4	BALANCE	DEFERRED	SEPARATION
<i>1918</i>	<i>Mar Bal For'd</i>								<i>464</i>		
<i>Apr</i>	<i>P.P</i>	<i>33</i>		<i>Can a P</i>				<i>15</i>	<i>2264</i>		
		<i>33</i>						<i>15</i>			
<i>May</i>	<i>P.P</i>	<i>3410</i>		<i>Can a P</i>				<i>15</i>			
				<i>a.R. 93-3-5-18</i>	<i>21 Bu</i>	<i>8 03</i>			<i>3371</i>		
		<i>3410</i>				<i>8 03</i>		<i>15</i>			
<i>Oct</i>				<i>SN 14249 Bal to Can</i>	<i>3371</i>						
					<i>3371</i>						

Compiled *7-9-18* *Adylo*
John E. Lee *9-9-18* *Ekkel*

PROCEEDINGS OF A MEDICAL BOARD.

Dated at AUG. 14th 1917 1917.

No. 124266 Rank PTE Name LEACH, A.K.

Local Unit 6th RES BATT Orig Overseas Unit 252nd Bn. Age 18

Examination held at SEAFORD

DISABILITY.
~~Overseas~~-Local
(SCRATCH ONE OUT).

UNDERAGE

PRESENT CONDITION

Born April 6 - 1899
Complains of pains in feet.
Feet are quite normal

A T U

BOARD RECOMMENDS :-

- 1. Fit for Duty
- 2. Fit for duty after weeks' physical training.
- 3. Fit for Temporary Base Duty weeks
- 4. Fit for Permanent Base Duty
- 5. Discharge

Signatures :-

(J. B. Bennett Capt. President.
(G. W. ... Capt.
(
(
(

Members

APPROVED

Dated Sept. 16. 8 1917. James C. Hyde M.D.
For A.D.M.S.

PROCEEDINGS OF A MEDICAL BOARD

1917

dated at

Name

Age

Present Condition

PRESENT CONDITION

BOARD RECOMMENDS

physical training

work

temporarily Base Duty

Base Duty

Signature

President

Medical

APPROVED

1917

For A.D.M.S.

Date of Enlistment

MILITIA AND DEFENCE

Date of Assignment

Separation and Assigned Pay Branch

OVERSEAS CONTINGENTS

June 1-17

RATE OF SEPARATION ALLOWANCE

--	--	--	--

RATE OF ASSIGNMENT

15.			
-----	--	--	--

PARTICULARS OF SEPARATION ALLOWANCE

No. 724246
 Rank Pte Promoted Reverted Discharge
 Soldier's Name A. K. Beach
 Battalion 25.2nd Batten
 Beneficiary
 Relationship
 Address

PARTICULARS OF ASSIGNMENT

Name Mrs. Ellen Beach Mother
 Address Kindsey Cr.
 Change of Address
 1
 2
 3
 4

Date	Cheque No.	Amount S/A	Amount A/P	Total	REMARKS
------	------------	------------	------------	-------	---------

1917					
Dec. 31	—		105 ✓	105 ✓	
1918 Jan	69173 R		15	15	Pr.
Feb	74331 0		15	15	
March	91693 9		15	15	
April	15225 H		15	15	
May	15453 L		15	15	
			180 ⁰⁰	180 ⁰⁰	

10781-a-6

C. F. X. \$180 to 31-5-18
 Acct. closed 31-5-18

Pensions Notified Date	21/5/18
Killed in Action	
Died of Wounds	Date 7/5/18
Missing	
C. 183/8	15/5/18
Date Noted	21/5/18

M. F. W. 128
 400M-6-17-1772-89-1141
 L. L. 22220-M. & D. 1965.

A STENCIL
 HAS BEEN MADE
 FOR THIS ACCOUNT

MRO 2^B Ren 21/5/18 Lt

AK Leach
7/24/26

ledger sheets to
A.C.P. 20/5/18

3
360
23
390

86910.

724246.

Put

Leach ak

21 Nov

72 HW.

D of W. 7 $\frac{5}{18}$

CA
GENERAL P

By -----

Bank

NAME & INITIALS

Record of Anti-Typhoid Inoculation

(The Medical Officer is to insert hereon T.V. 3, 2 or 1 according to system adopted, with date or dates

13/19

T.A.B. 13/19 *100*

T.A.B. 13/19 *100*

T.A.B.

3 *100-4-11*

T.A.B. - 100-4-11

The space below this line is reserved for Army Form W. 3066, which is to be pasted hereon when man embarks for service.

Army Form W. 3066.

To be filled in and pasted inside the back cover of the Soldier's Pay Book when he leaves his unit to embark for service abroad.

CERTIFIED that the equipment, clothing and necessaries of the undersigned soldier are complete with the following exceptions:—

Mis & Jerkin



te. A.K. Leach

Signature of Soldier.

Date 7/11/17

Station Skapod

Countersigned *[Signature]* **Capt**
O/c. "C" Coy. 6th Can. Res. Bn
 Officer Commanding

[Signature] **CAPTAIN**
 (9 38 105) W14006-M1536 100,000 2/17 HWV (2919)
ADJUTANT, 6th CANADIAN RESERVE BATTALION

If page 20 with Military Will is removed, state on this page to whom it has been forwarded and date:—

Will removed & sent to Headquarters
M.D. #3 Kingston 25/5/17

[Signature] Captain

Paymaster, 6th Can. Res. Bn.

notated
notified
26/6/17
J.S.
Capt

X

ESTATES BRANCH

ESTATES BRANCH
AUG 12 1918
MILITIA DEPT.

26800

The original will was
24-7-18
forwarded to Ottawa.

820

REGISTRE
WILLS - SECTION
16 JUL 1918
ESTATES OF

Pay Office,
Canadian Expeditionary Force,
Westminster House,
7, Millbank, London, S.W.

ORIGINAL

.....1917.

To,—
Cashier,
Pay Office,
London, S.W.

Please issue Refund to.....

on account of advances made to the undermentioned men:—

.....Battalion.

Posted.	Reg. No.	Rank.	NAME.	AMOUNT.		
				£	s.	d.

The amounts in question have been charged against the
Accounts of the men concerned on Pay Lists for the month
of.....

Captain,
Paymaster (2).